

P/24/993 of 2000  
**FRONT ELEVATION**  
 Showing Plot No. 2

**APPROVED**

SUBJECT TO THE CONDITIONS IN

RECORDING OFFICE

A/5504/1993 of 2000

25.5' 7.50'

FOR MEMORANDUM SECURED BY

CHENNAI - 600005

FRONT BED ROOM

HALL

DINING

KITCHEN

BED ROOM

BED ROOM

TOILET

STAIRS

33' 6" (10050)

18' 3" (5475) WIDE ROAD

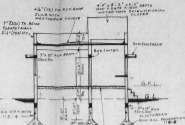

**SECTION 'AA'**

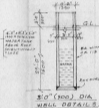

**3.0\"/>**

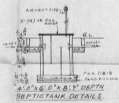

**4.0\"/>**



**12\"/>**



**RECOMMENDATIONS**

M.C.C. COLUMN FOUNDATION WITH C.C. 1418  
 USING 40 MM JELLY  
 BRICKWORK IN BASEMENT & SUPERSTRUCTURE IN C.C. 118 USING 1<sup>st</sup> CLASS  
 STOCK BRICKS  
 FLOORING WITH C.C. 1248 FINISHED  
 PLASTERING WITH C.C. 118 12 MM TK  
 FINISHED WITH 3 COATS OF WHITE OR  
 COLOUR WASHING  
 R.C.C. COLUMN, BEAM, SKELETAL FRAMEWORK  
 STEPS, ROSSERIES & ROOF SLAB WITH  
 C.C. 112 & USING REQUIRED  
 REINFORCEMENT  
 REINFORCEMENT WITH BRICK JELLY  
 LIME CONCRETE LAID IN SLOPE AND  
 OVER THIS PREPARED TILES LAID.  
 ALL WORK SHOULD BE OF BEST QUALITY  
 TAKE GOOD

**SCHEDULE OF JOINERY**

D. T.W. DOOR	35' x 7'0"	1800 x 2100
D. T.W. "	21'0" x 7'0"	300 x 2100
N. T.W. "	25'0" x 7'0"	750 x 2100
N. T.W. WINDOW	5'0" x 4'0"	1500 x 950
N. T.W. "	4'0" x 4'6"	1000 x 1550
N. T.W. "	3'0" x 4'6"	900 x 1350
N. T.W. VENTILATOR	3'0" x 1'6"	300 x 450

**COLOUR REFERENCE**

- PROPOSED BUILDING
- ROAD
- SITE BOUNDARY LINE

**PLINTH AREA**

PLINTH AREA	25.54	241
BUILDING PLINTH AREA	1246	116
COVERAGE	4.58%	

**PLAN SHOWING THE PROPOSED**

**CONSTRUCTION OF RESIDENTIAL**

**BUILDING IN 5 NS-166/3, OF**

**PLOT NO. 2, PERUNGUDI VILLAGE**

**KANCHI PURAM DIST.**

SCALE - 1" = 8' 0" (1/100)

*(Signature)*  
 OWNER

R. 1000  
 P. 1000

*(Signature)*  
 LICENCED SURVEYOR  
 CO-OP. INTD. OF CHENNAI  
 REG. NO. 80  
 AMBATHUR TOWNSHIP  
 ALAGAPPAH LANE  
 CONSULTING ENGINEER  
 OFFICE IS SAKETI HOUSE  
 T. NAGAR, CHENNAI-600 011

Licensed Surveyor

**GROUND FLOOR CUM SITE PLAN**

**KEY PLAN WITH**  
**RESIDUARY PLOTS DETAILS**  
 NOT TO SCALE